181 Drivers Academy Information Packet

•Drivers Academy is located in Bldg. 480 on Turley Barracks Mannheim Germany DSN 380-4729

•Staff Duty is located in Bldg. 474 DSN 380-4709

•Rooms are available, they are located in Bldg 479, Bring your own Linen and Transformers!

•Strasse Stops are relatively close to the Barracks, the 5R will take you to Benjamin Franklin

Where the PX, Banks, Bowling Alley, Theater are located.

•If you need rooms you must report the day prior (Sunday) at 1700 hrs to the Drivers Academy to

Meet with Cadre to secure living area.

•Class report time is 0730 first day then 0800 all subsequent days, unless other wise posted.

Turley Barracks

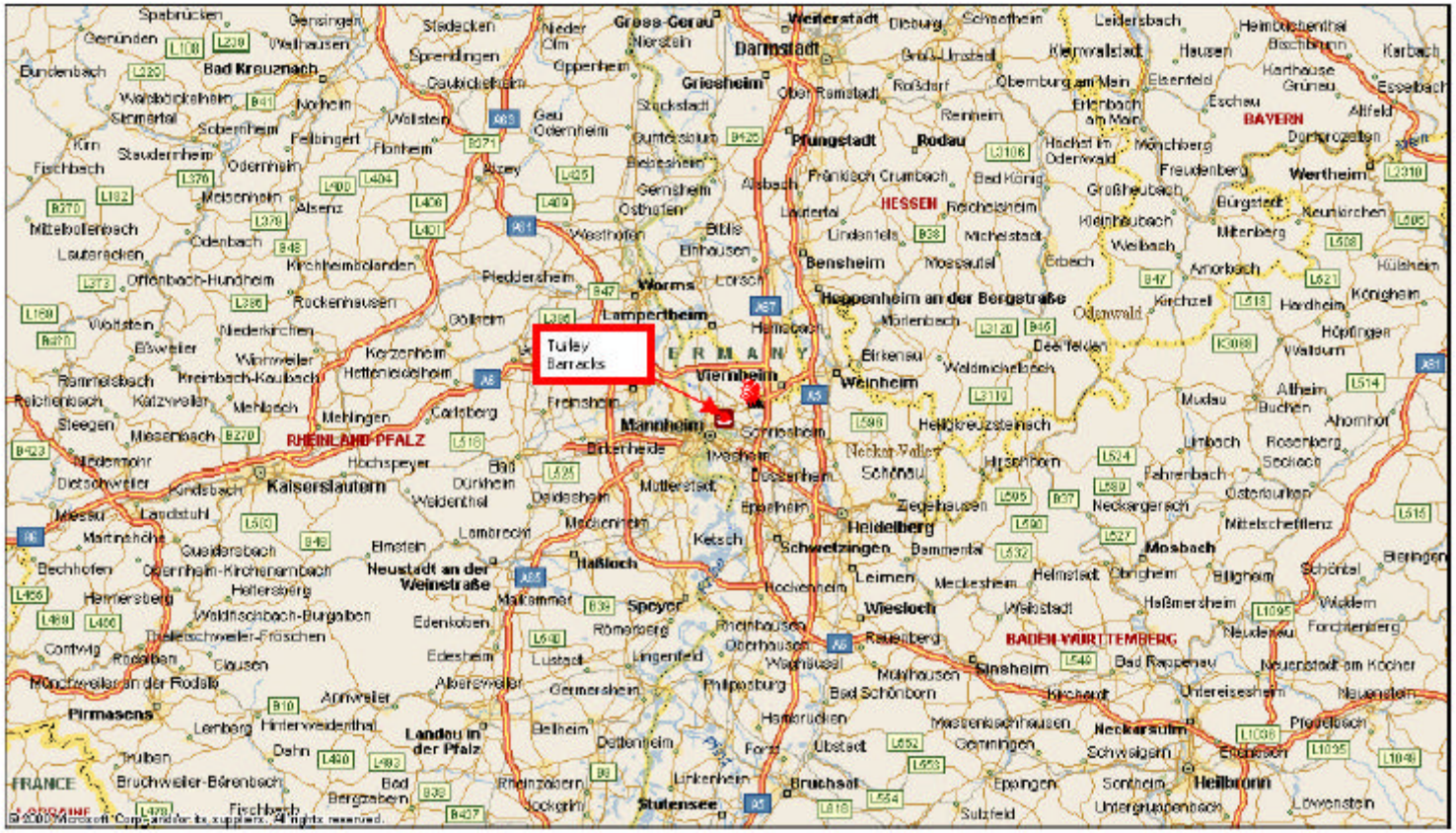

Turley Barracks

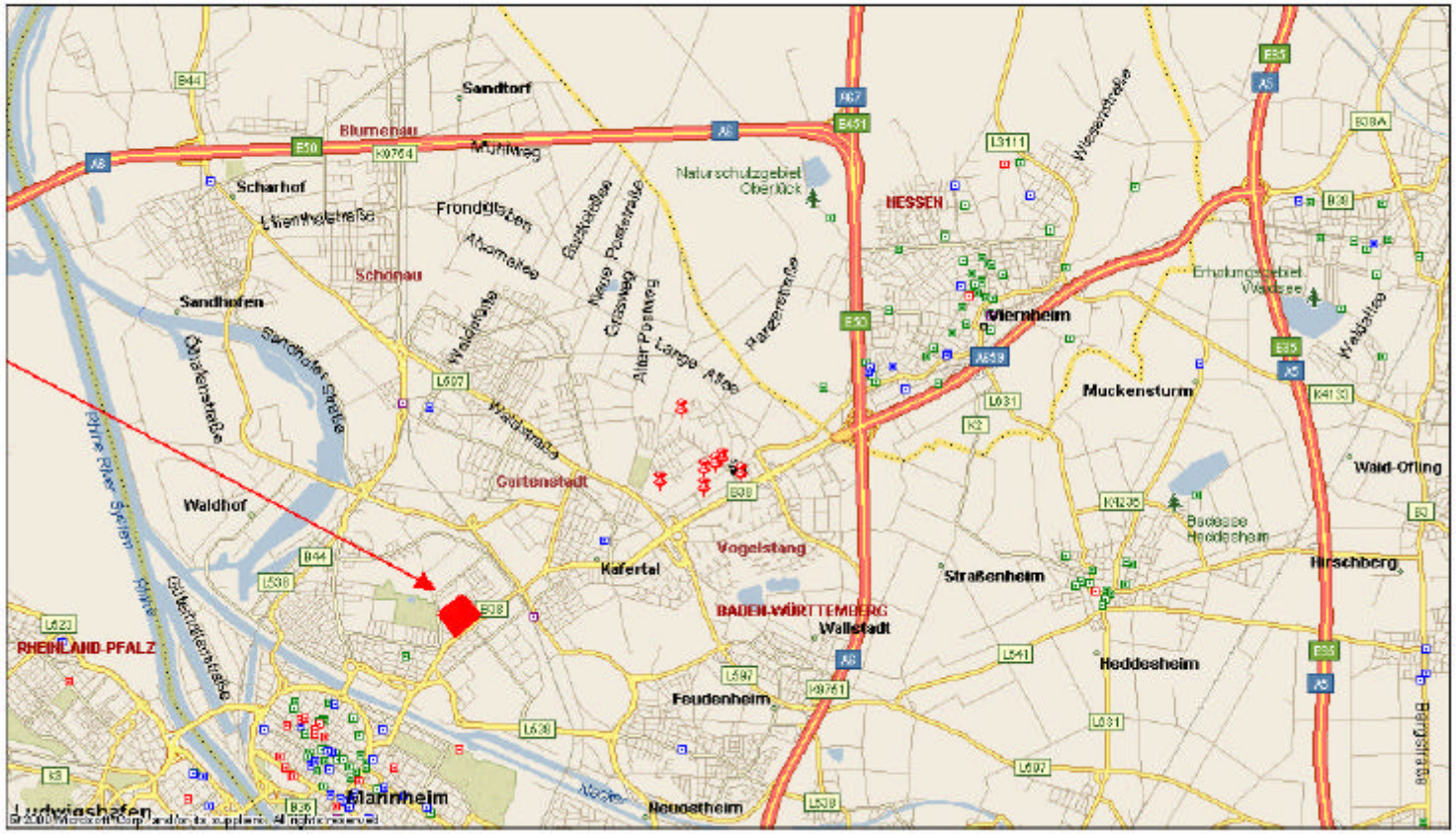

Turley Barracks

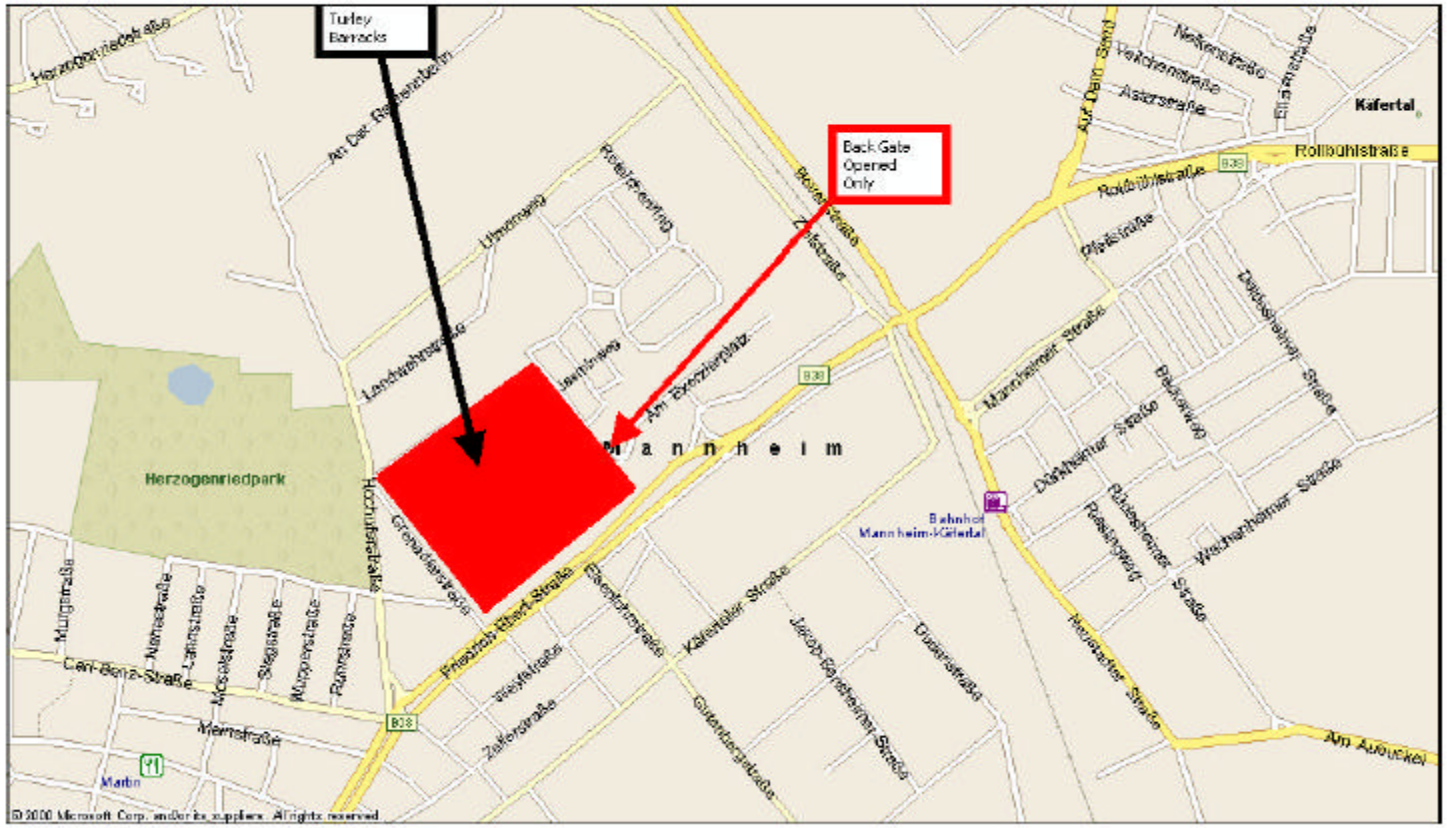
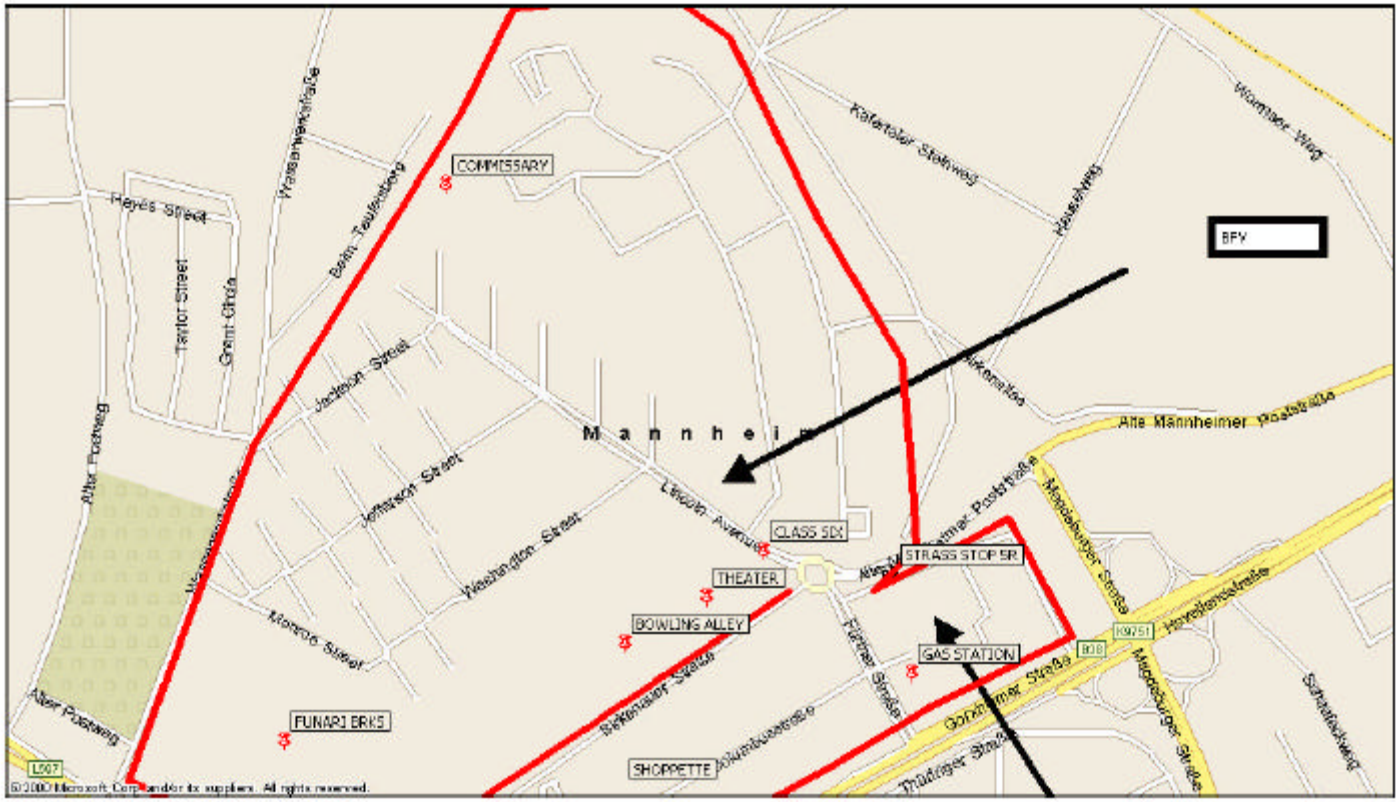
BFV FACILITIES